SUITE,

TIRÉE DU BALLET

LE LAC DES CYGNES.

Oboe I

No. 1 SCÈNE
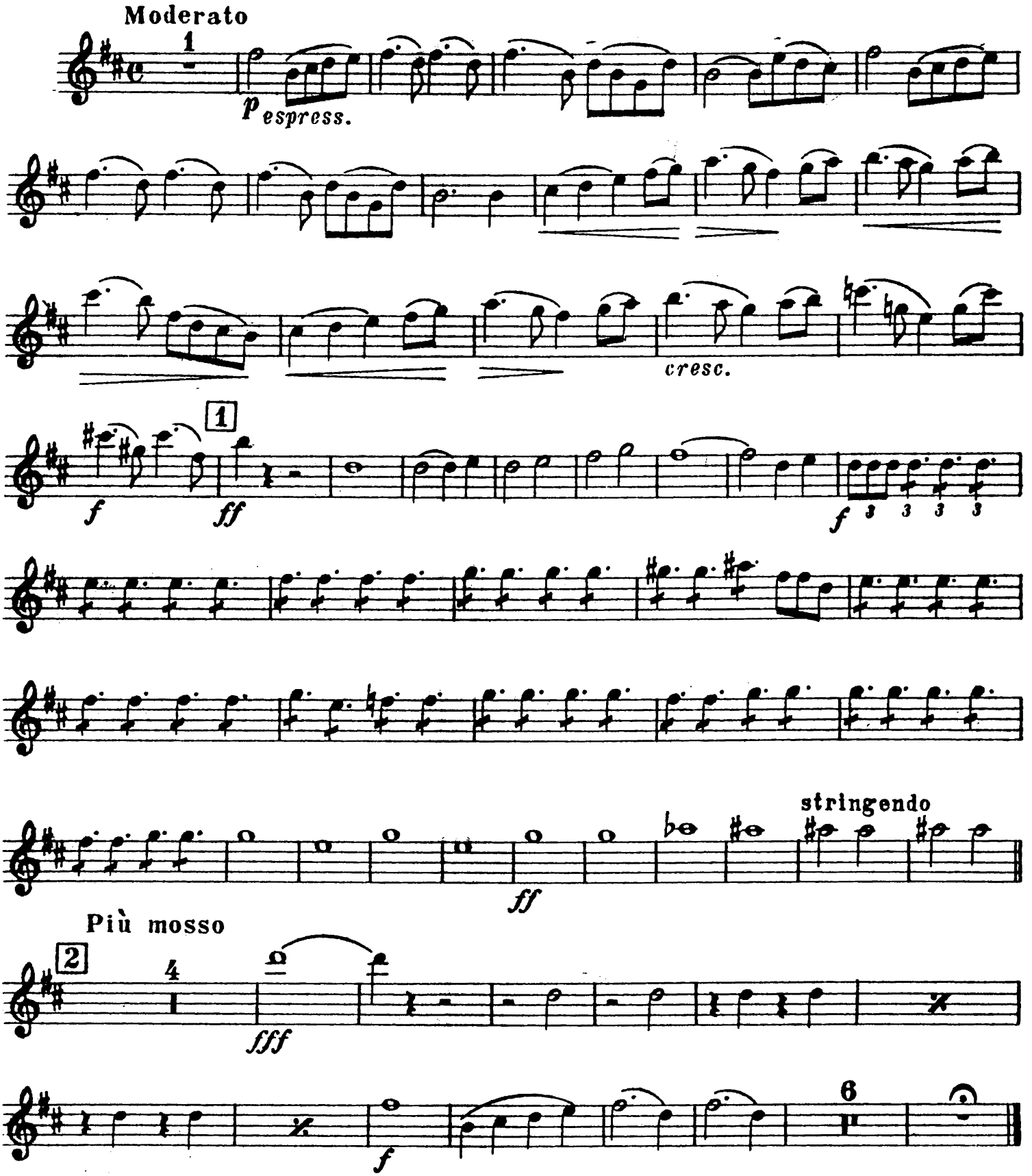
Peter Tschaïkowsky