"BRUCKNER" LOW RANGE WARM-UP No. 2

for CC Tuba

Donald C. Little, Professor of Tuba, College of Music
University of North Texas, dlittle@music.unt.edu

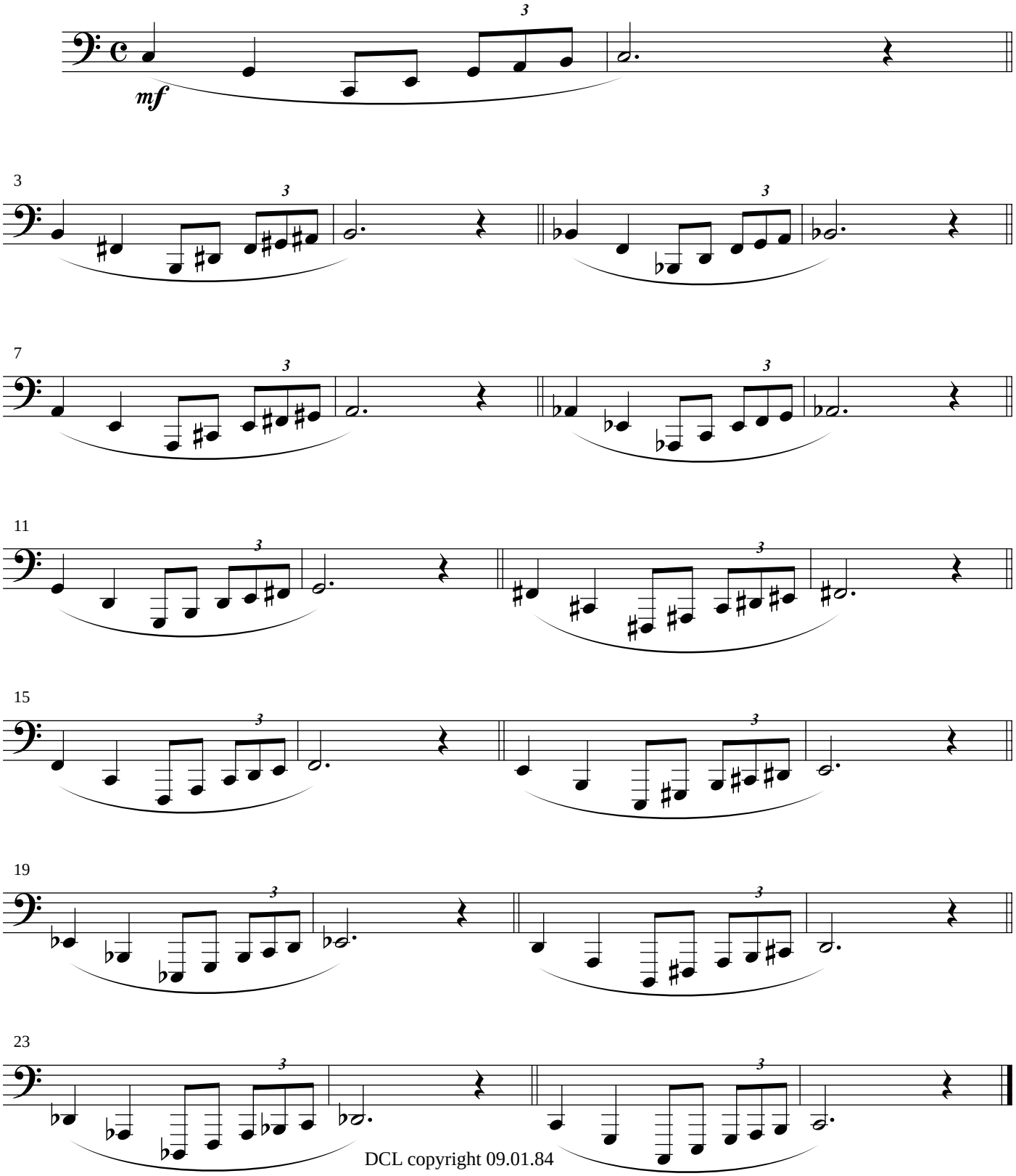

DCL copyright 09.01.84